

RUSK SURVEYING

115 West Second Street South
Ladysmith, Wisconsin 54848 715 532-5757

DATE: August 07, 2013
CLIENT: Village of Bruce

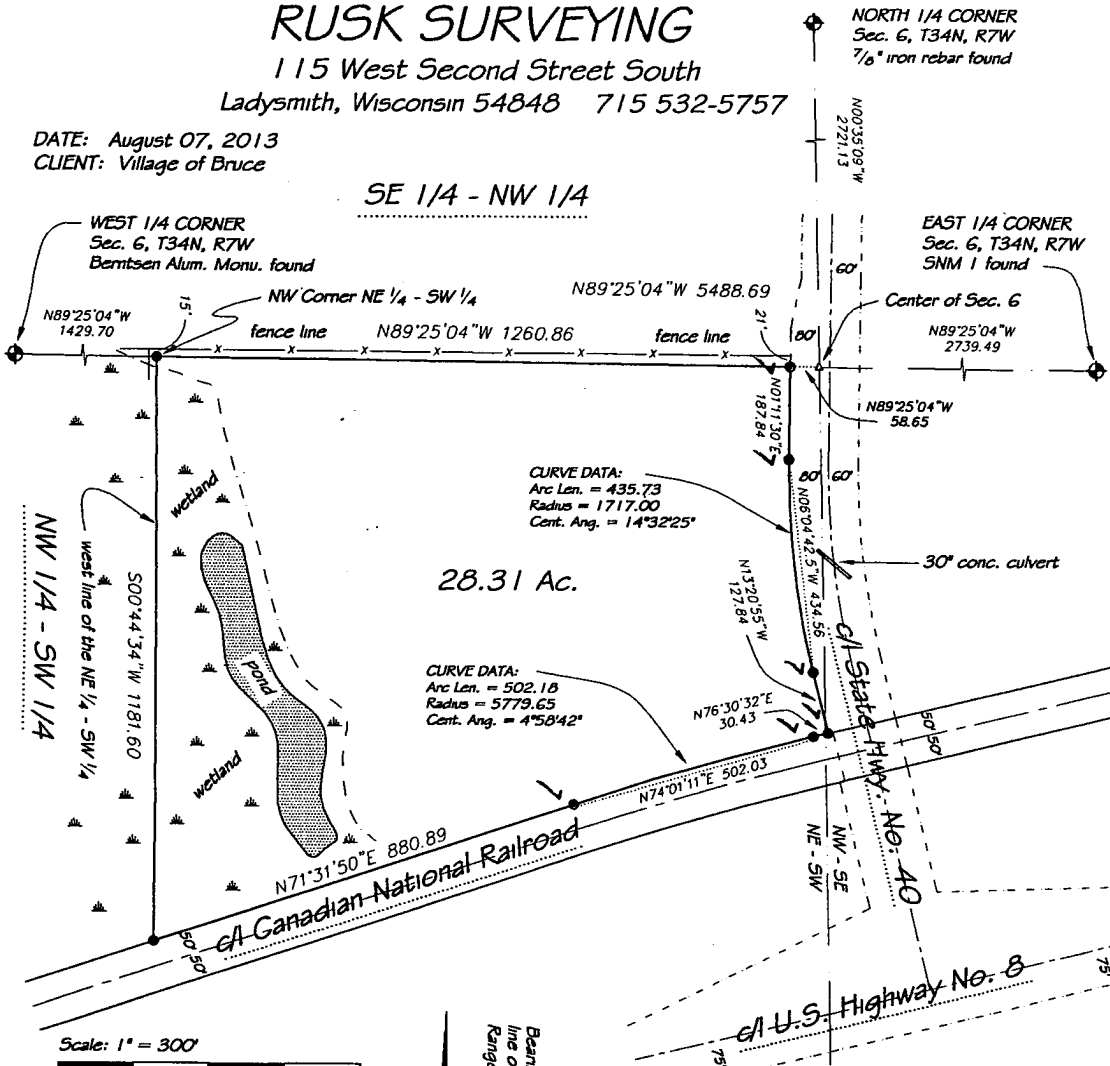

Legal Description:

A parcel of land located in the NE 1/4 of the SW 1/4 of Section 6, Township 34 North, Range 7 West, Village of Bruce, Rusk County, Wisconsin described as follows: Commencing at the East 1/4 Corner of said Section 6; thence N.89°25'04"W., along the east-west 1/4 line, 2739.49 feet to the Center of said Section 6; thence N.89°25'04"W., along the north line of said NE 1/4 of the SW 1/4, 58.65 feet to the west right of way of State Highway No. 40 and the point of beginning; thence N.89°25'04"W., along the north line of said NE 1/4 of the SW 1/4, 1260.86 feet to the northwest corner of said NE 1/4 of the SW 1/4; thence S.00°44'34"W., along the west line of said NE 1/4 of the SW 1/4, 1181.60 feet to the north line of the Canadian National Railroad; thence N.71°31'50"E., along said north line, 880.89 feet; thence Easterly 502.18 feet along the arc of a curve, said curve being the north line of the Canadian National Railroad, being concave to the south, having a radius of 5779.65 feet, a central angle of 04°58'42", the long chord of which bears N.74°01'11"E., 502.03 feet; thence N.76°30'32"E., along said north line, 30.43 feet to the west right of way of State Highway No. 40; thence N.13°20'55"W., along said west right of way, 127.84 feet; thence Northerly 435.73 feet along the arc of a curve, said curve being the west line of State Highway No. 40, having a radius of 1717.00 feet, a central angle of 14°32'25", the long chord of which bears N.06°04'42.5"W., 434.56 feet; thence N.01°11'30"E., along the west line of State Highway No. 40, 187.84 feet to the point of beginning.

Surveyor's Certificate

I, Carl W. Hetfeld, Registered Land Surveyor, hereby certify that this map is a true representation of the lands surveyed and is correct to the best of my knowledge and belief.

Carl W. Hetfeld
Carl W. Hetfeld, R.L.S. No. 1544
August 07, 2013

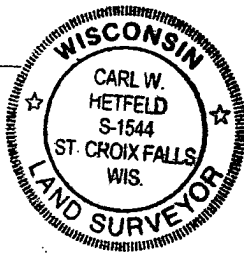

MAP OF SURVEY

of part of the NE 1/4 of the SW 1/4 of Section 6, T34N, R7W,
Village of Bruce, Rusk County, Wi.